VISIT…

LANZAROTE Caliente.COM

Never Alone

Words and Music by
BARLOWGIRL

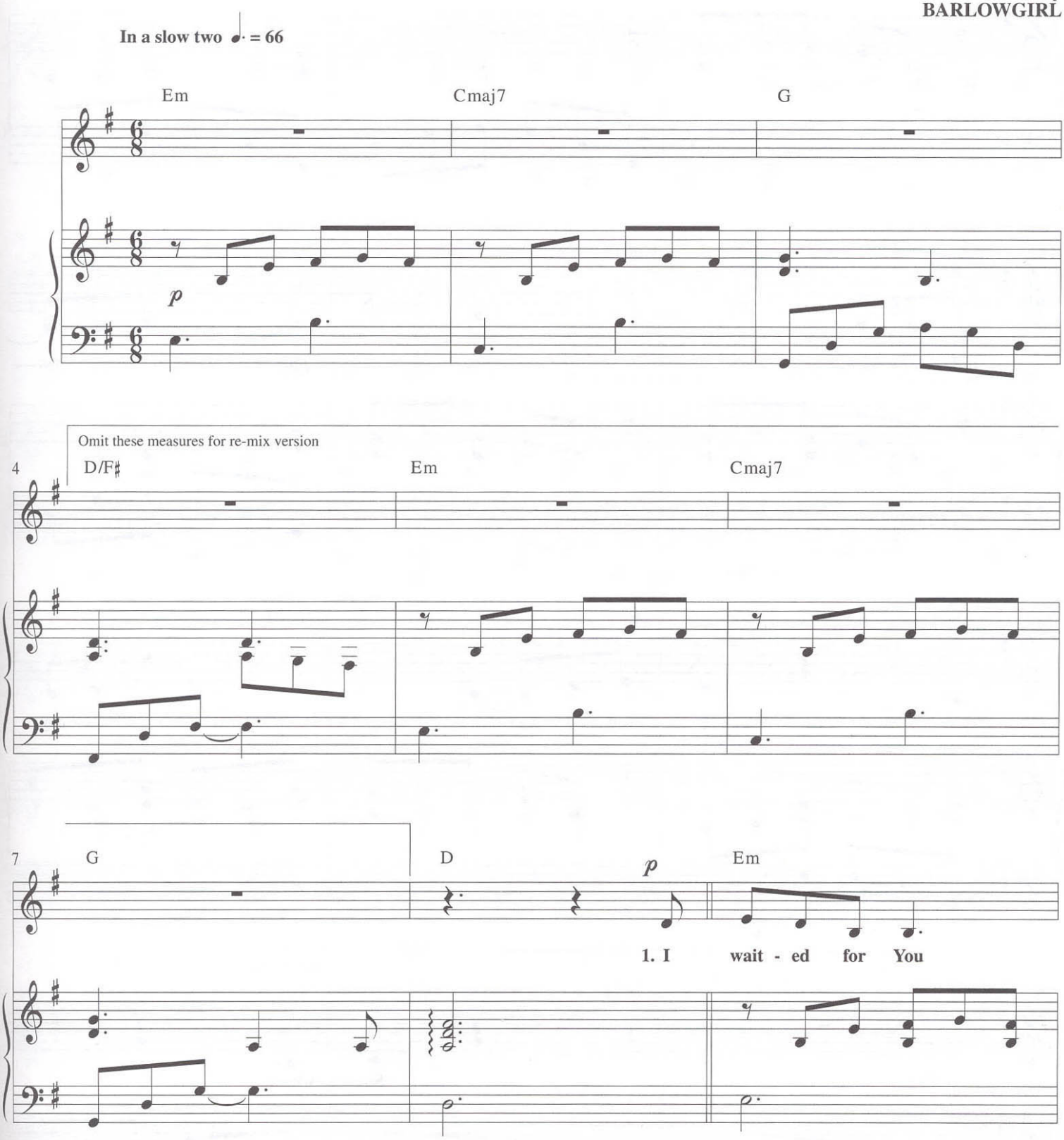

© Copyright 2003 Open Worship Music, Inc. (adm. by ICG)
All Rights Reserved. Used by Permission.

EVEN IF YOU POSSESS A CCLI LICENSE YOU CANNOT COPY ANY MUSIC FROM THIS BOOK.
If you have questions about CCLI, please call 800/234-2446.

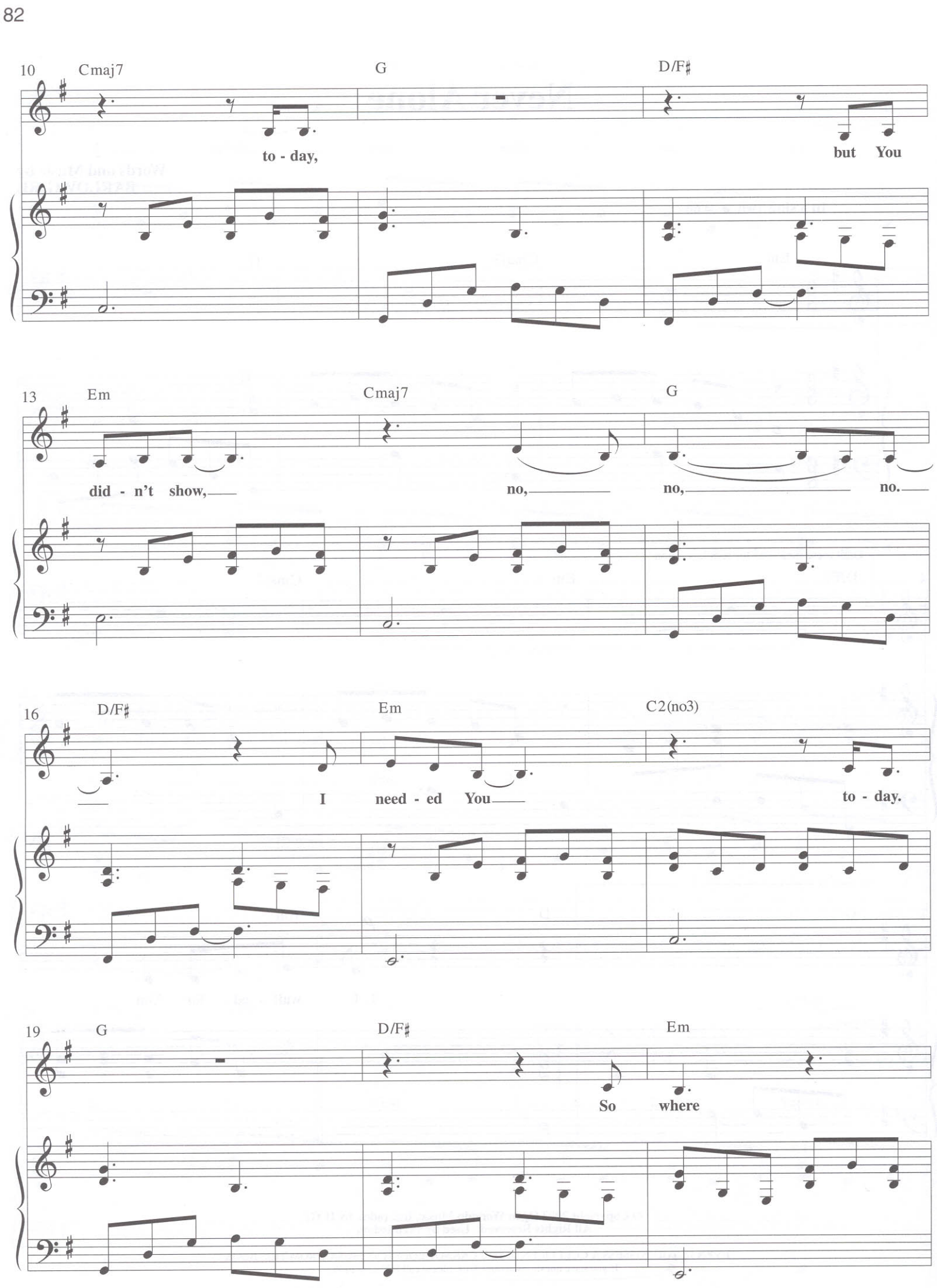
10
Cmaj7
G
D/F♯
to - day,
but You
13
Em
Cmaj7
G
did - n't show,
no,
no,
no.
16
D/F♯
Em
C2(no3)
I need - ed You
to - day.
19
G
D/F♯
Em
So where

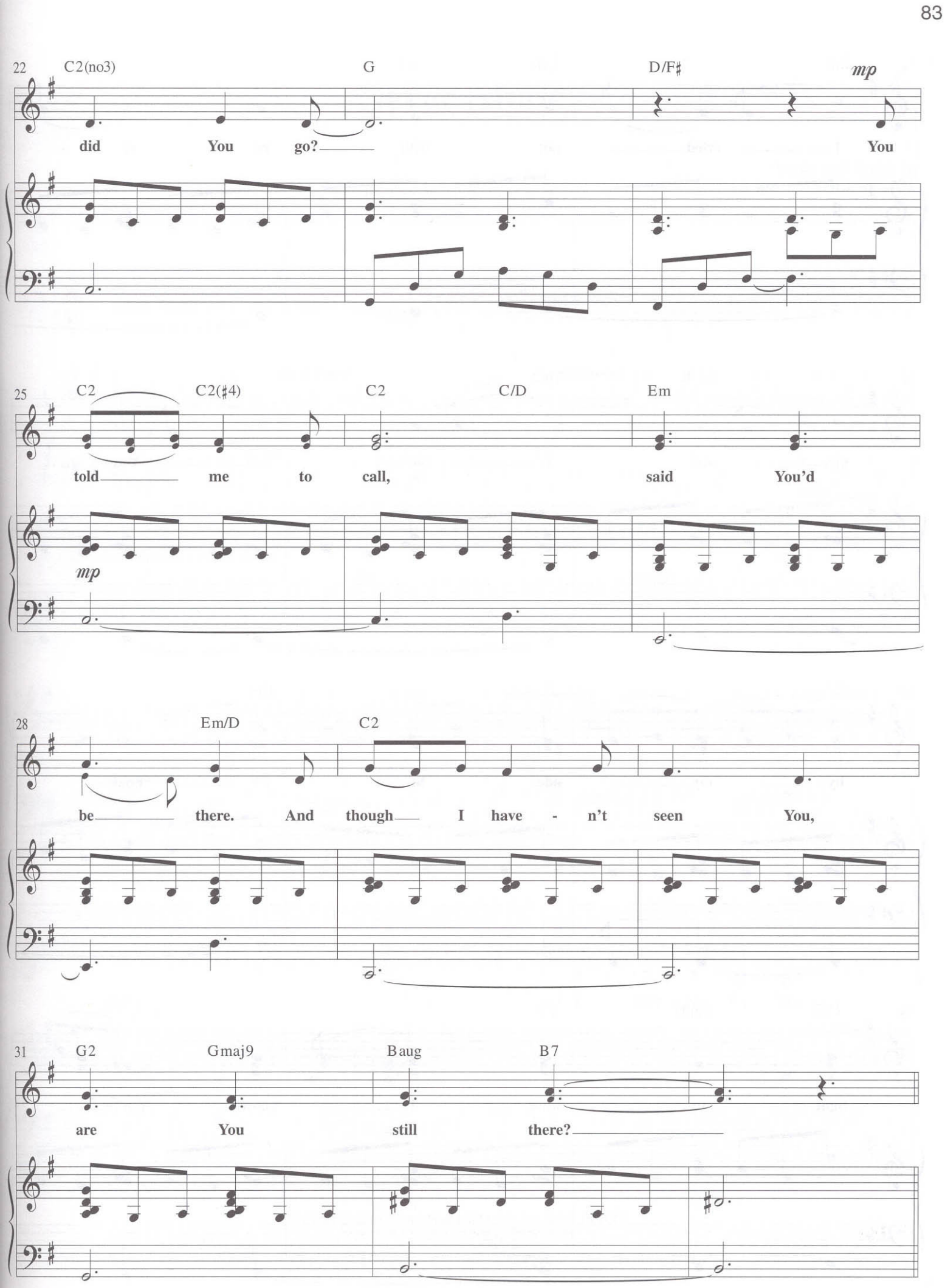
22
C2(no3)
G
D/F♯
mp
did You go?
You
25
C2
C2(♯4)
C2
C/D
Em
told me to call,
said You'd
mp
28
Em/D
C2
be there. And though I have - n't seen You,
31
G2
Gmaj9
Baug
B7
are You still there?

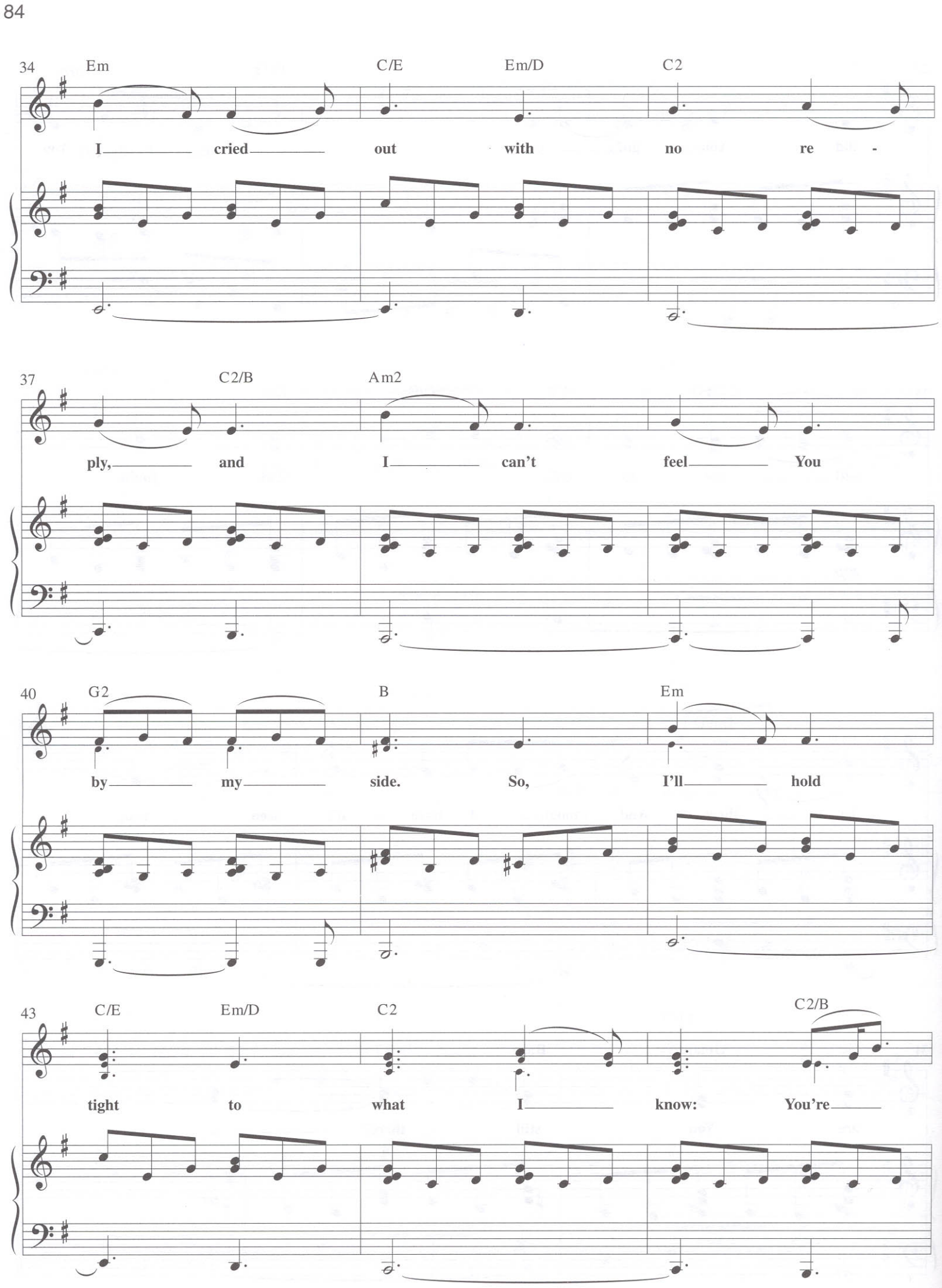
34
Em
C/E
Em/D
C2
I cried out with no re -
37
C2/B
Am2
ply, and I can't feel You
40
G2
B
Em
by my side. So, I'll hold
43
C/E
Em/D
C2
C2/B
tight to what I know: You're

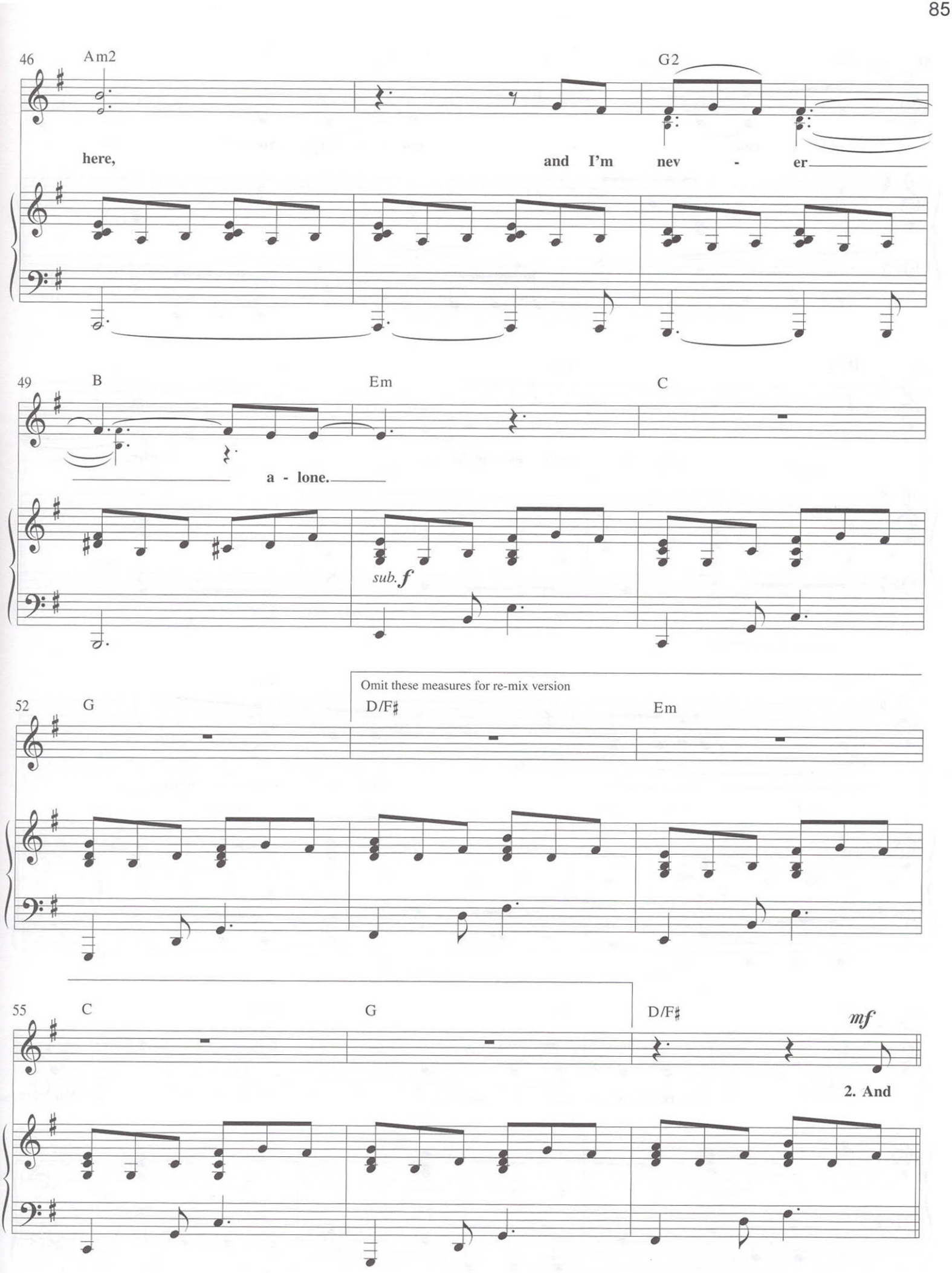
46
Am2
G2
here,
and I'm nev - er
49
B
Em
C
a - lone.
sub. f
Omit these measures for re-mix version
52
G
D/F♯
Em
55
C
G
D/F♯
mf
2. And

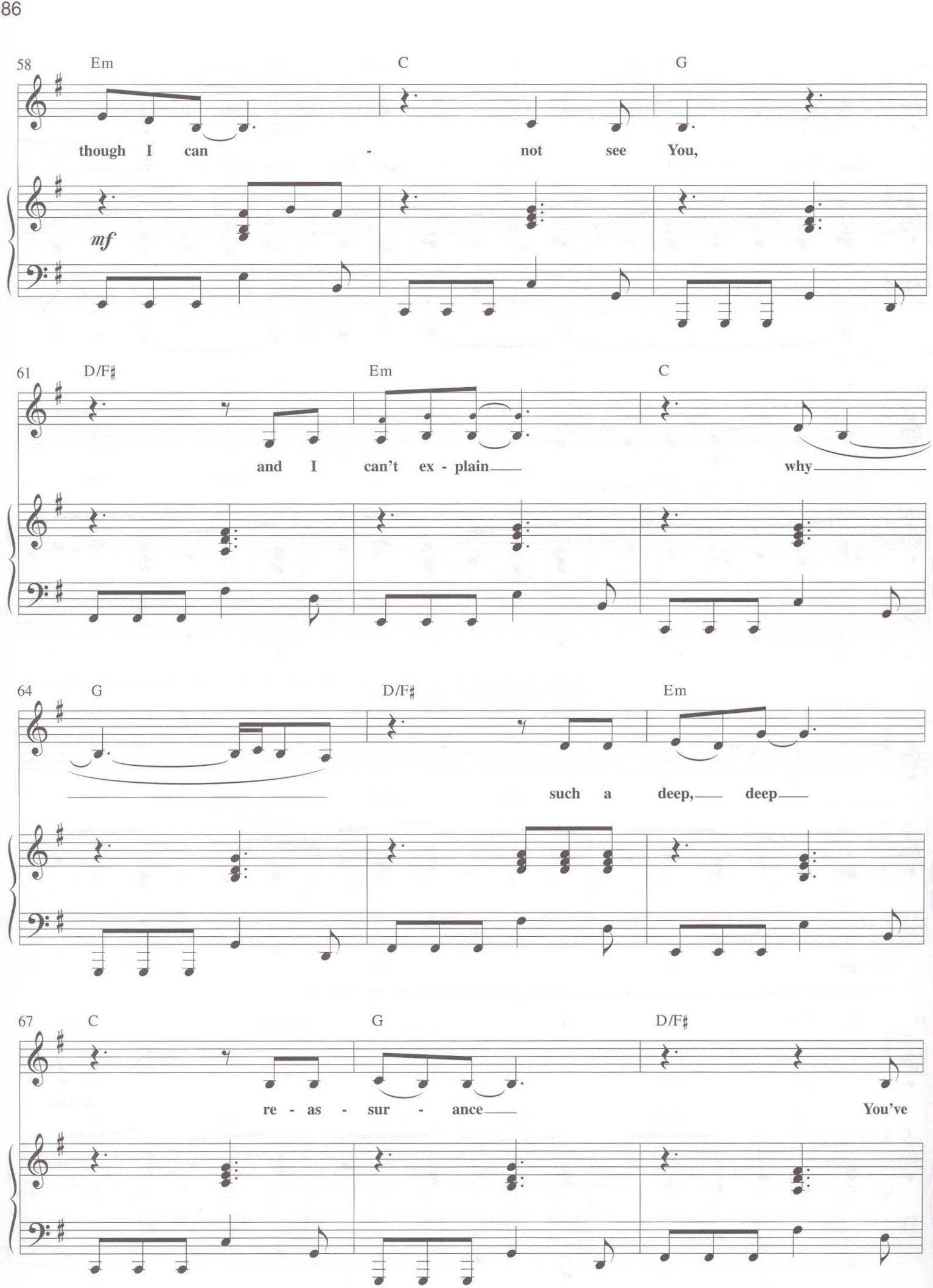
58
Em
C
G
though I can - not see You,
mf
61
D/F♯
Em
C
and I can't ex - plain
why
64
G
D/F♯
Em
such a deep, deep
67
C
G
D/F♯
re - as - sur - ance
You've

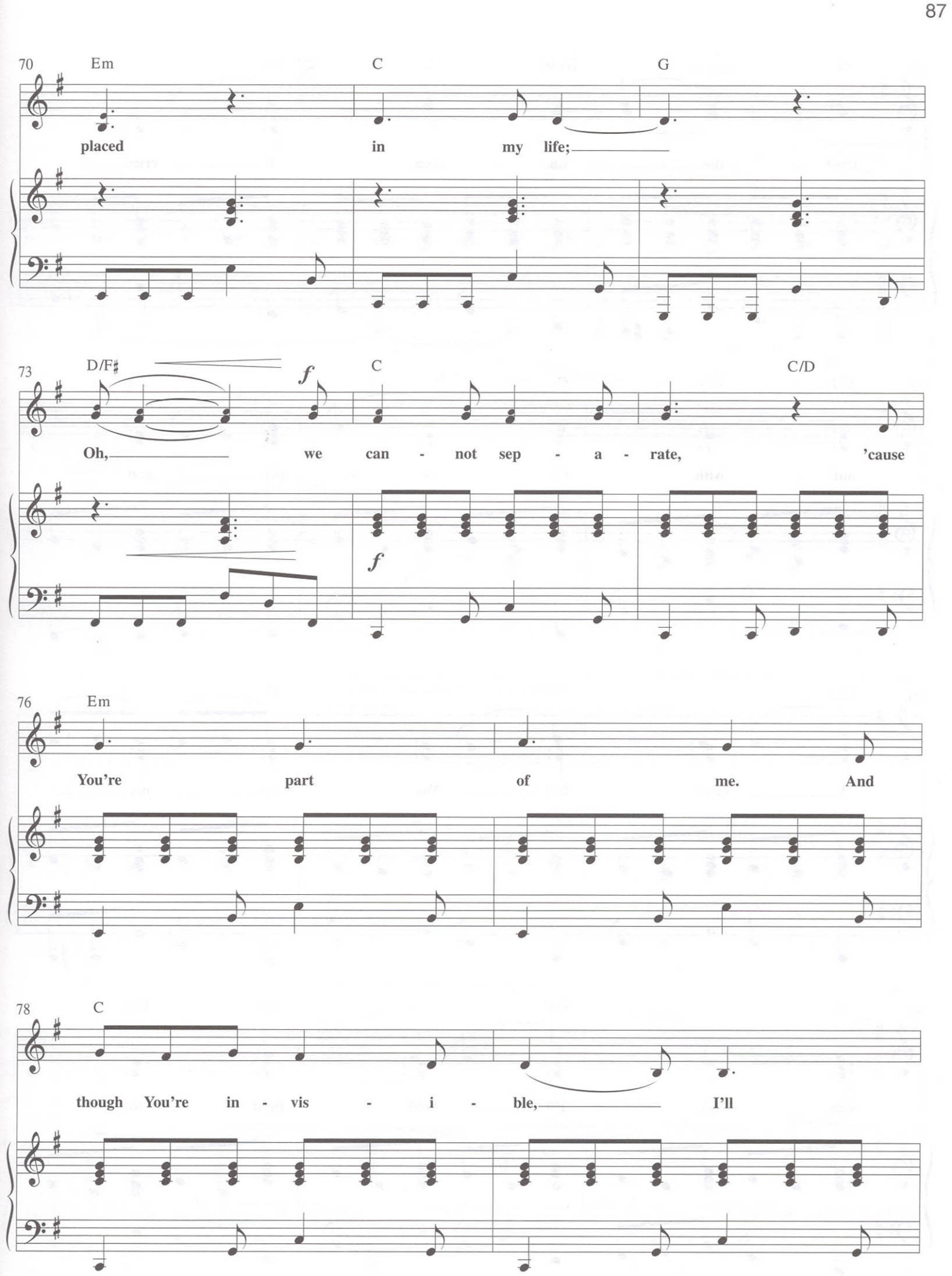
70
Em
C
G
placed in my life;
73
D/F♯
f
C
C/D
Oh, we can - not sep - a - rate, 'cause
f
76
Em
You're part of me. And
78
C
though You're in - vis - i - ble, I'll

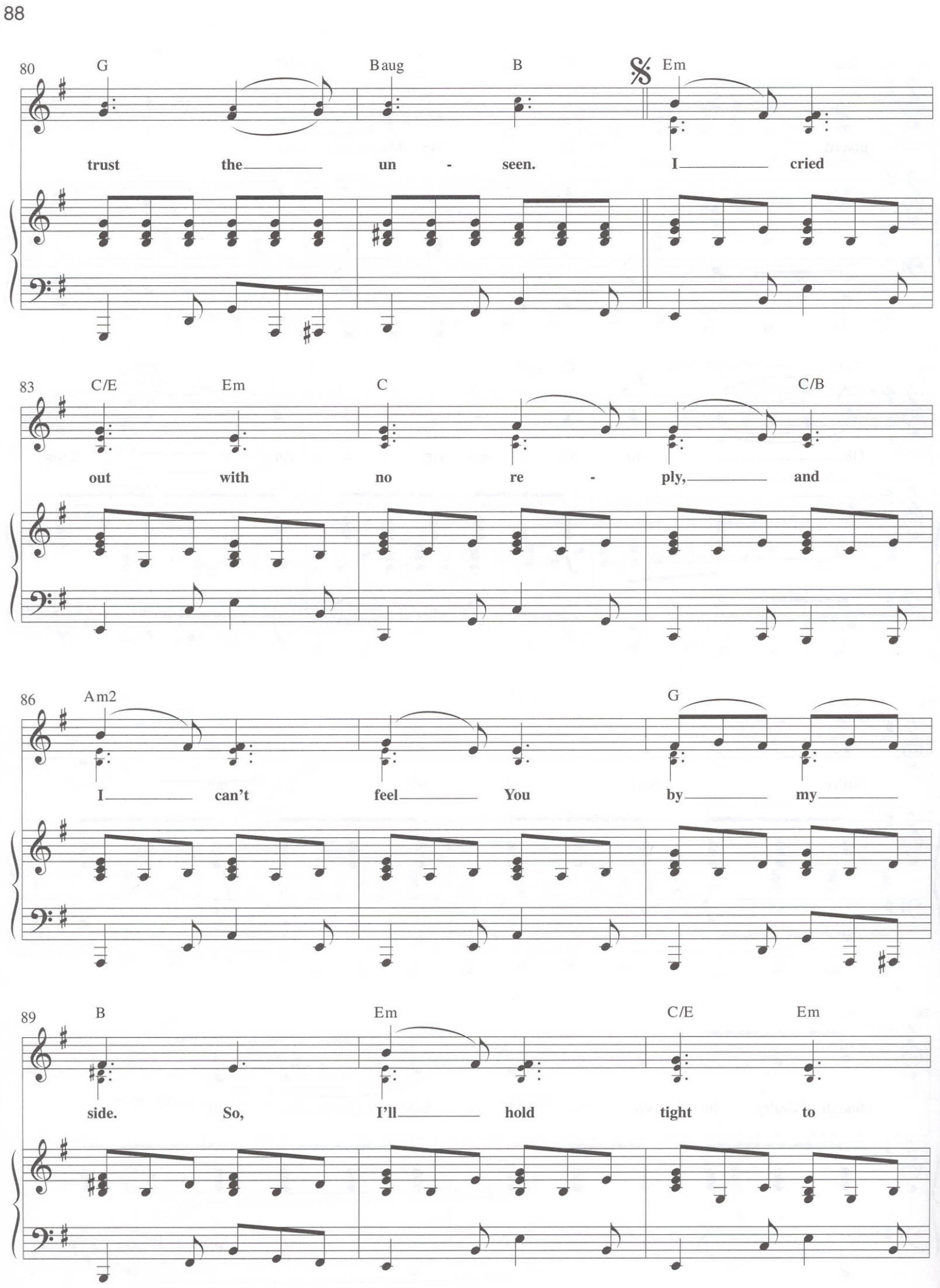
80
G
Baug
B
Em
trust the un - seen. I cried
83
C/E
Em
C
C/B
out with no re - ply, and
86
Am2
G
I can't feel You by my
89
B
Em
C/E
Em
side. So, I'll hold tight to

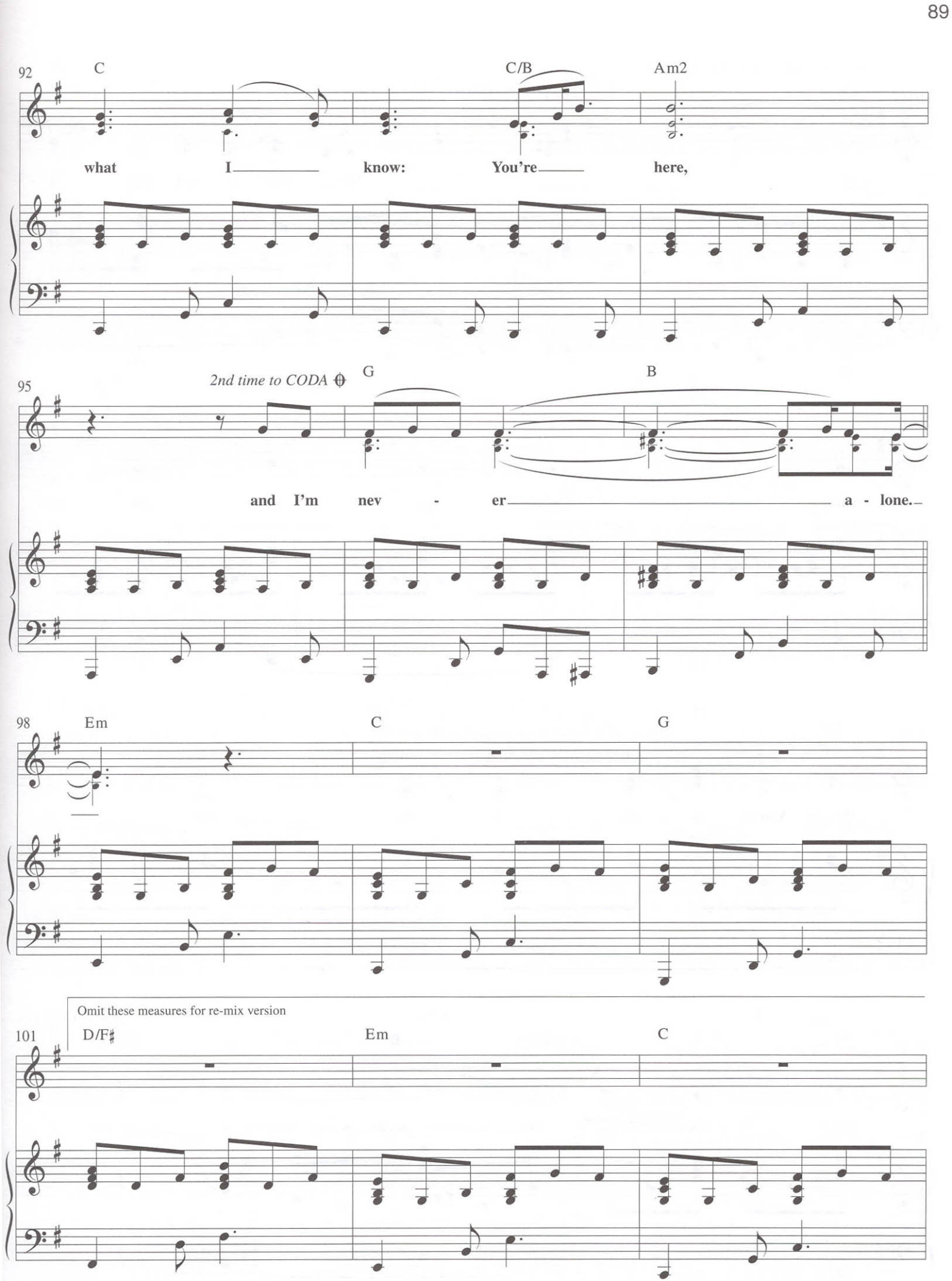
92
C
C/B
Am2
what I know: You're here,
95
2nd time to CODA
G
B
and I'm nev - er a - lone.
98
Em
C
G
Omit these measures for re-mix version
101
D/F♯
Em
C

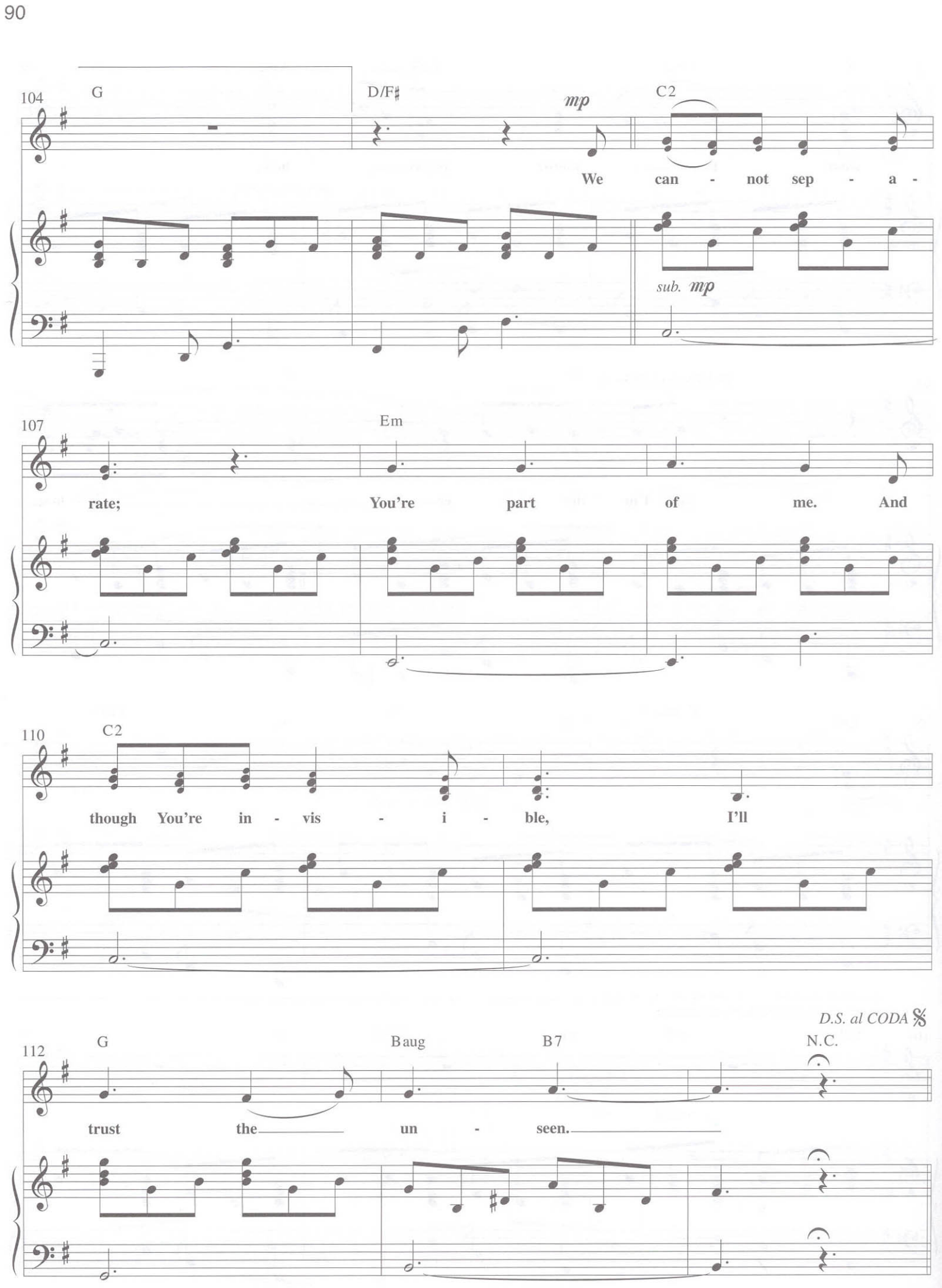
104
G
D/F♯
mp
C2
We can - not sep - a -
sub. mp
107
Em
rate; You're part of me. And
110
C2
though You're in - vis - i - ble, I'll
D.S. al CODA
112
G
Baug
B7
N.C.
trust the un - seen.

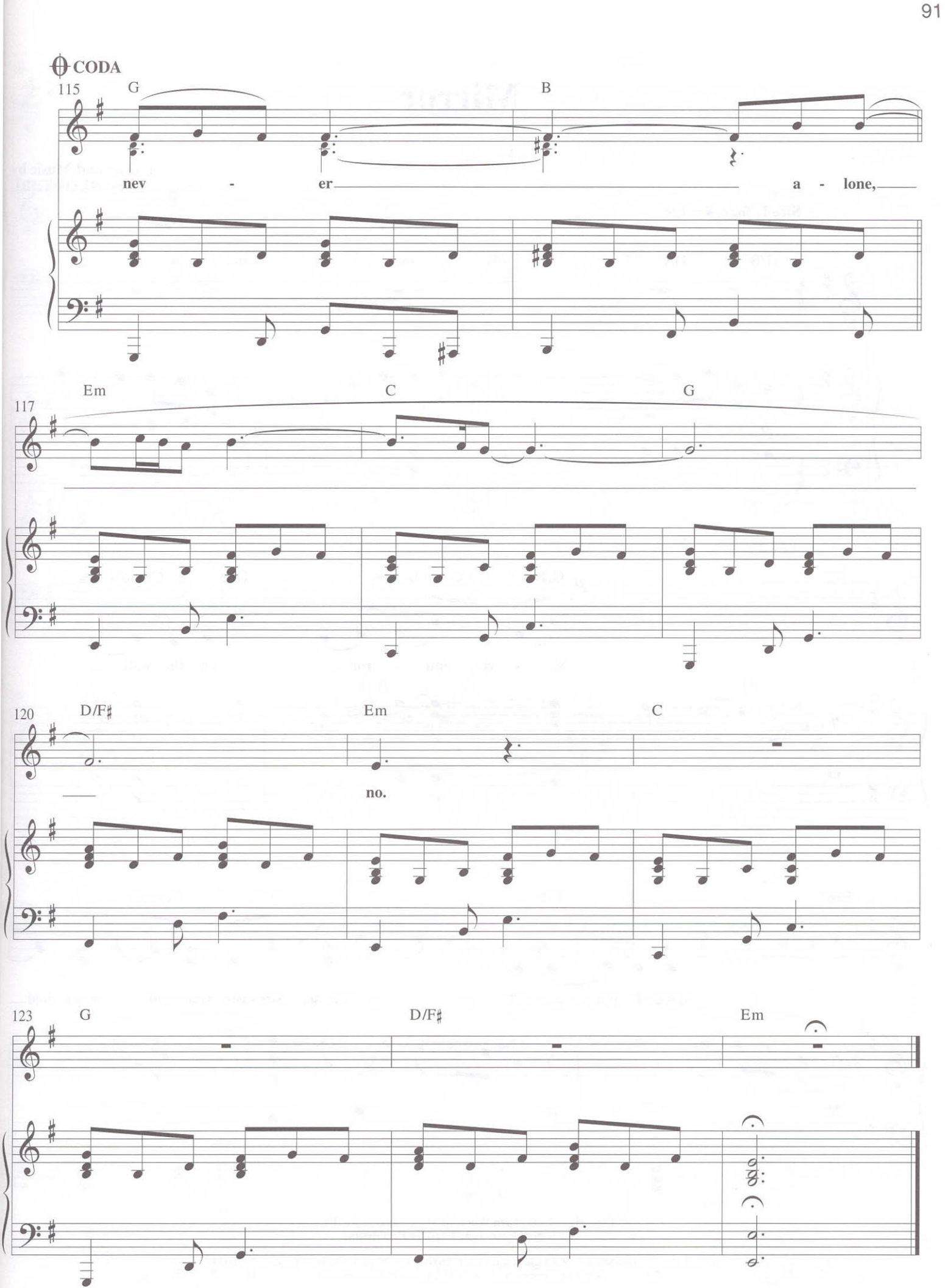
CODA
115
G
B
nev - er a - lone,
Em
C
G
117
120
D/F♯
Em
C
no.
123
G
D/F♯
Em